Low Brass

Chris Tracy, Arr.
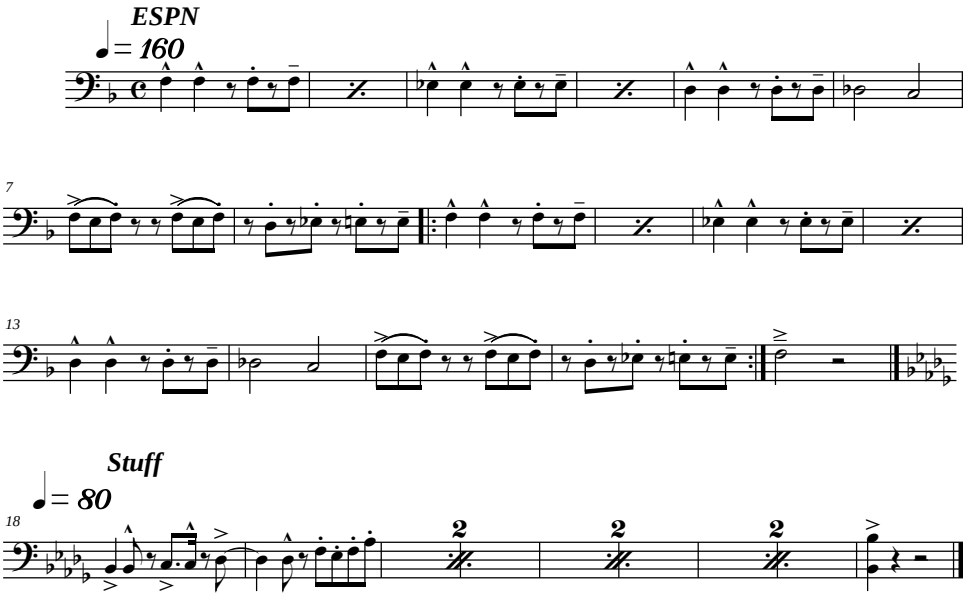
ESPN Theme / Stuff